# 5、Davinci新增Swc用作GPIO翻转测试

卖家'漩涡遨游aa' 专属资料，非在漩涡遨游aa 购买资料，不提供答疑(一次购买仅提供有限次数10次答疑)

## 一、在developer新增swc

打开developer,

S32K344_Autosar_IAR\DavinciProject\Config\Developer\S32K344_Autosar.dcf

### 1.1、新建swc类型CtApTestSwc

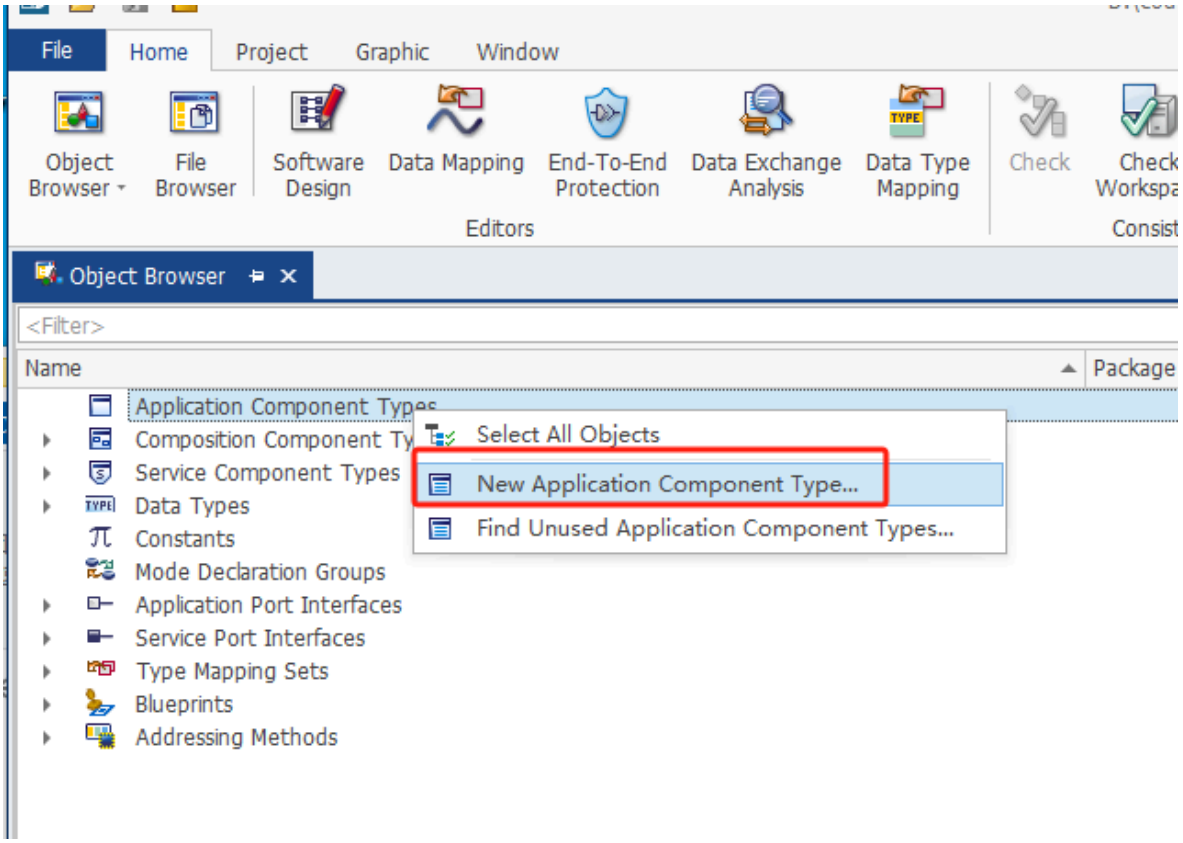

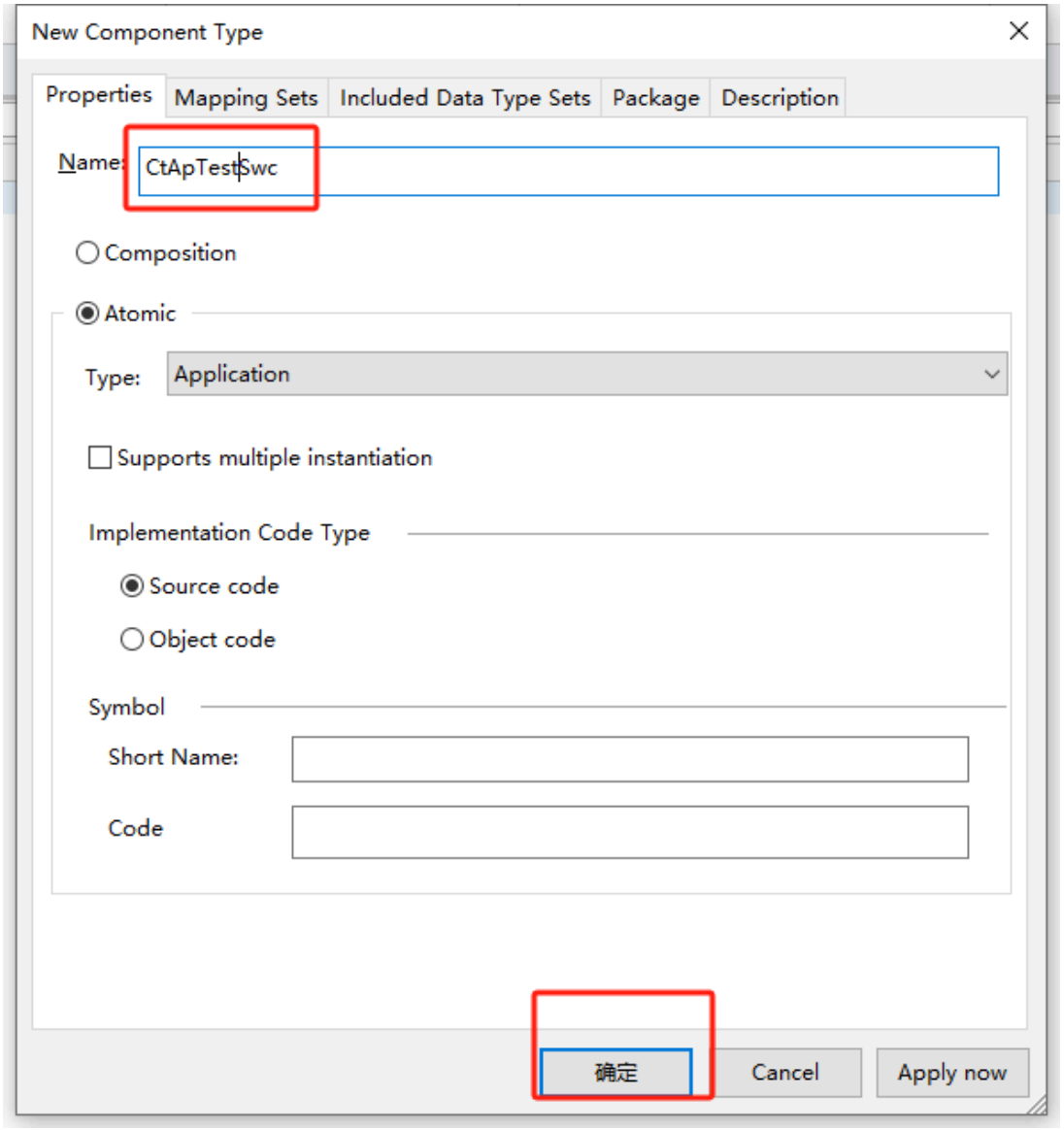


## 1.2、Software Desgn 实例化Swc

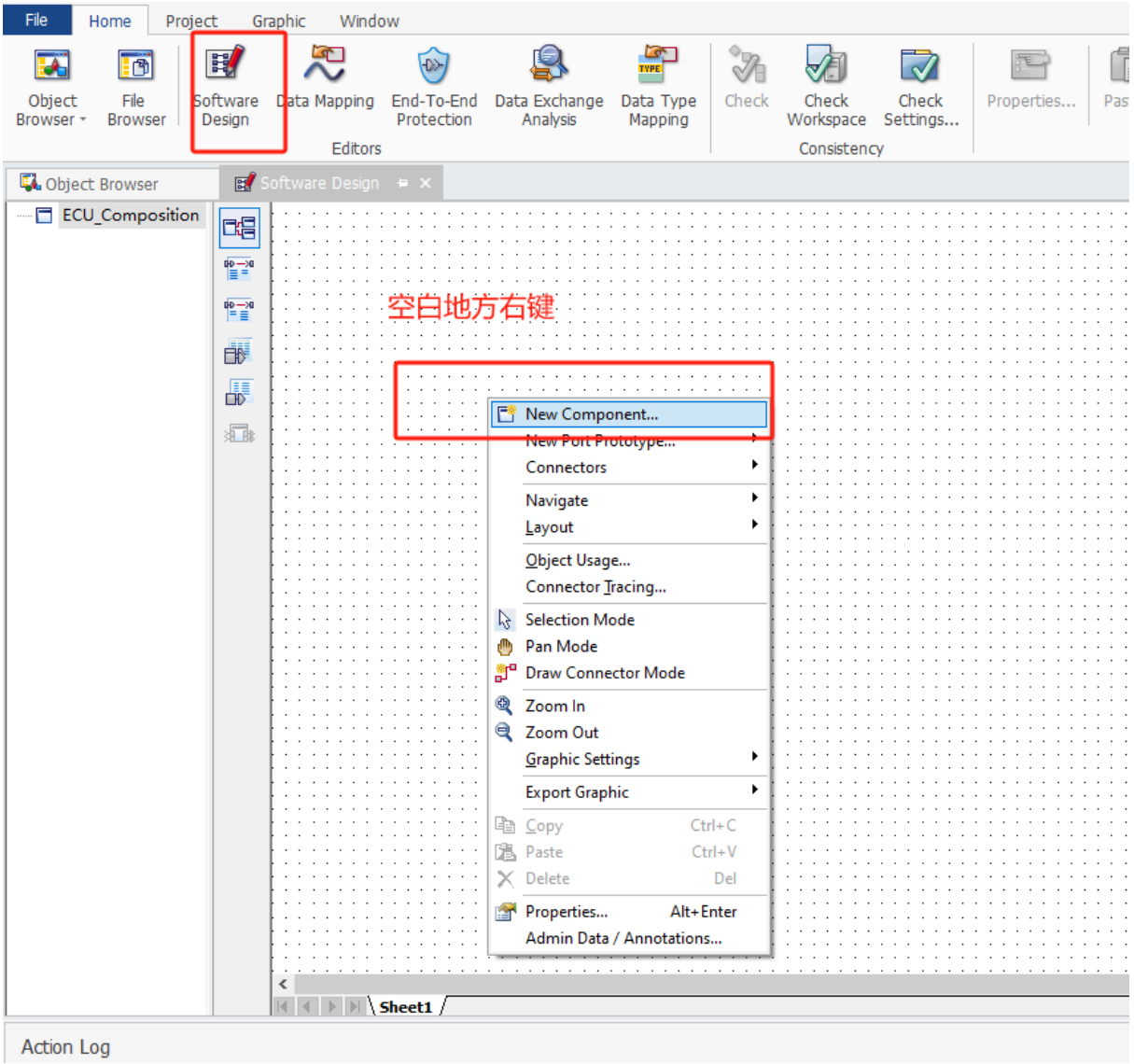
File
Home
Project
Graphic
Window
Object Browser
File Browser
Software Design
Data Mapping
End-To-End Protection
Data Exchange Analysis
Data Type Mapping
Editors
Check
Check Workspace
Check Settings...
Consistency
Properties...
Object Browser
Software Design
ECU_Composition
空白地方右键
New Component...
New Port Prototype...
Connectors
Navigate
Layout
Object Usage...
Connector Tracing...
Selection Mode
Pan Mode
Draw Connector Mode
Zoom In
Zoom Out
Graphic Settings
Export Graphic
Copy Ctrl+C
Paste Ctrl+V
Delete Del
Properties... Alt+Enter
Admin Data / Annotations...
Sheet1
Action Log

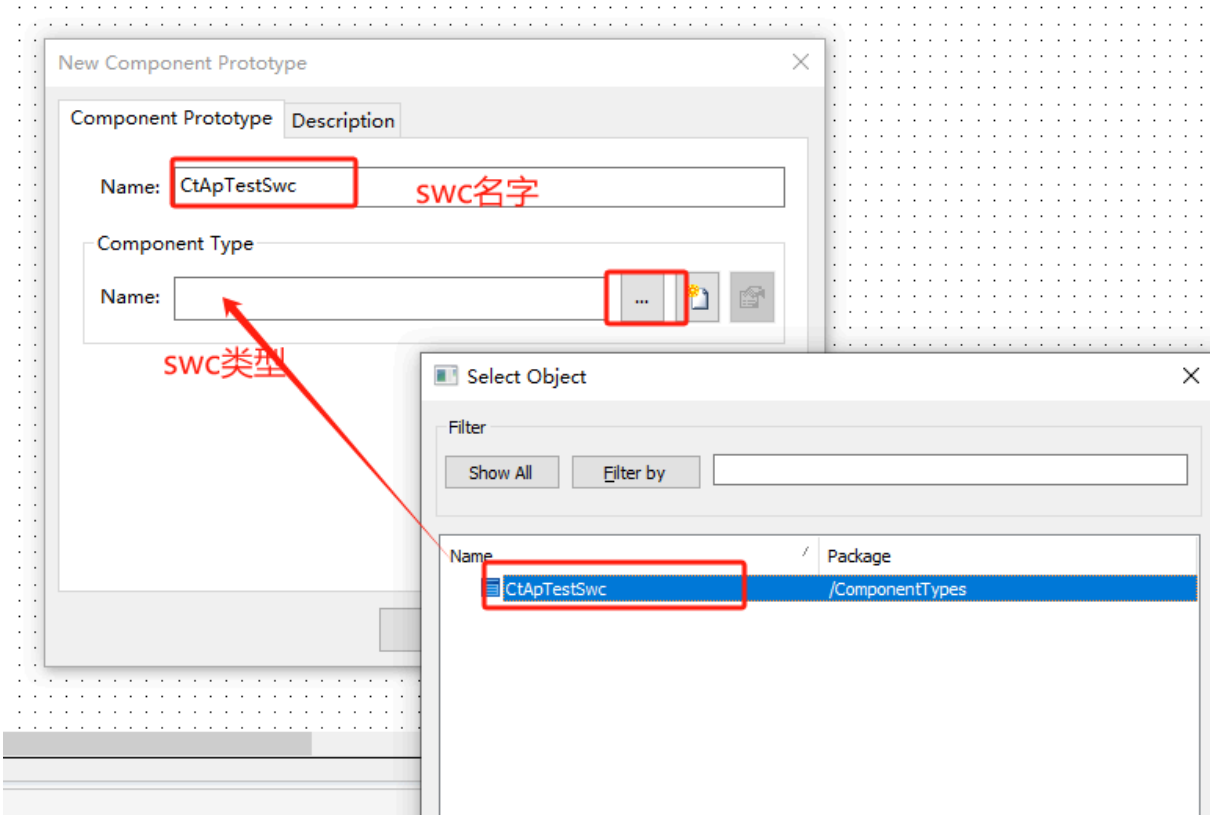


## 1.3、新增swc的init和runnable

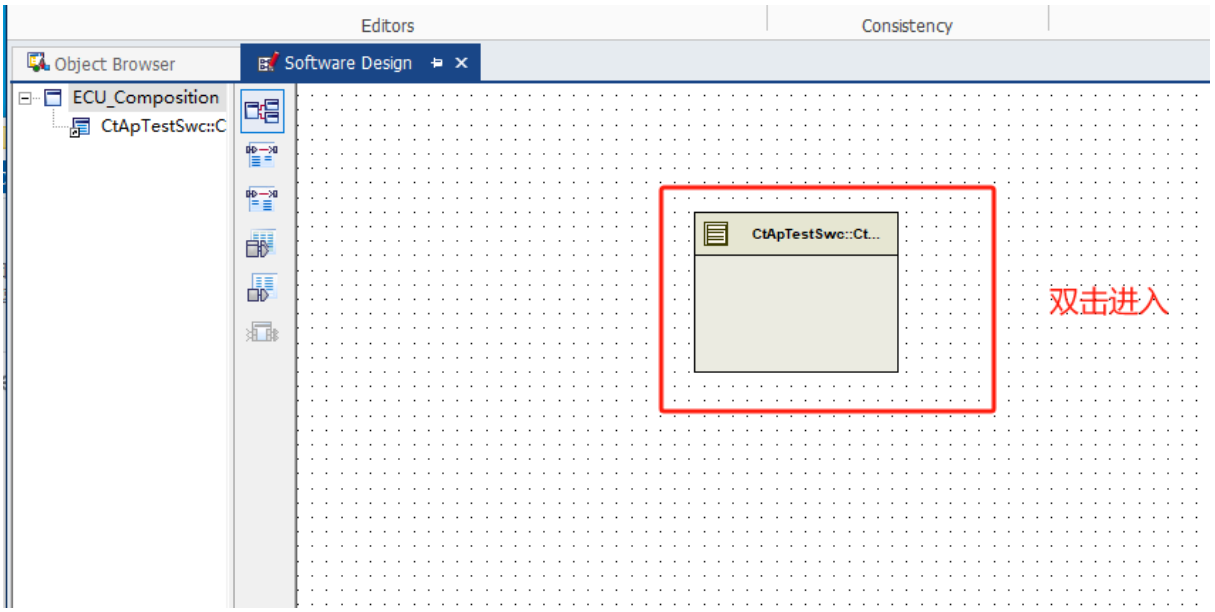

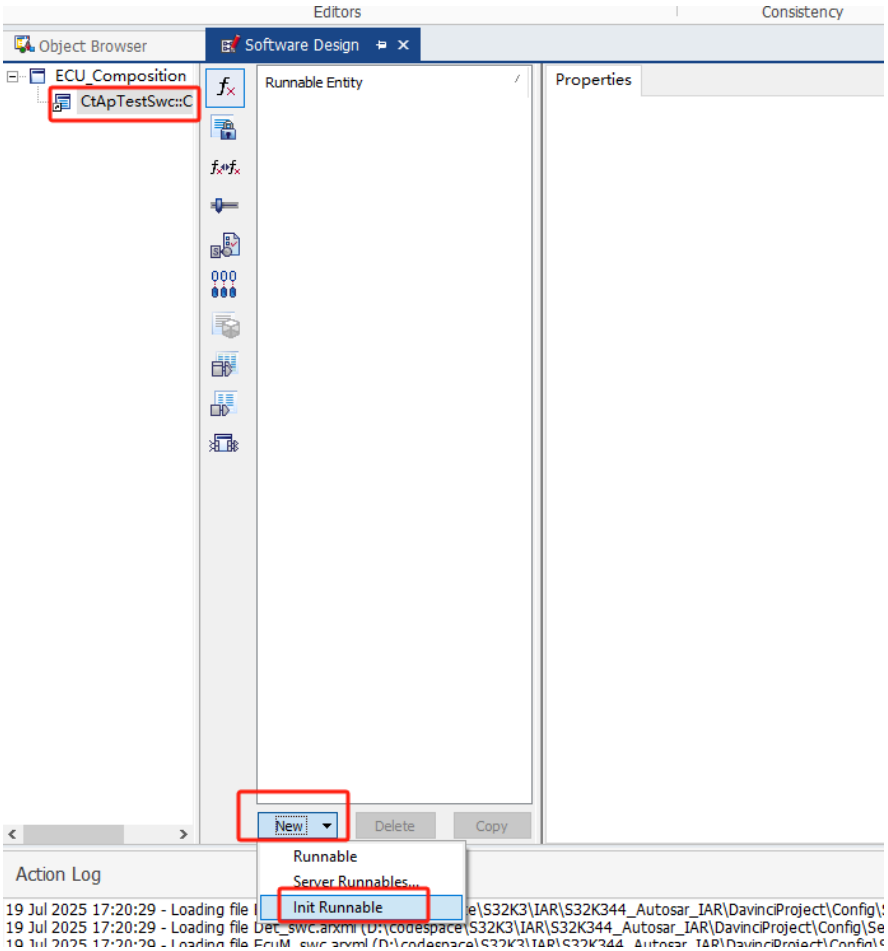


init 命名为RCtApTestSwc_Init

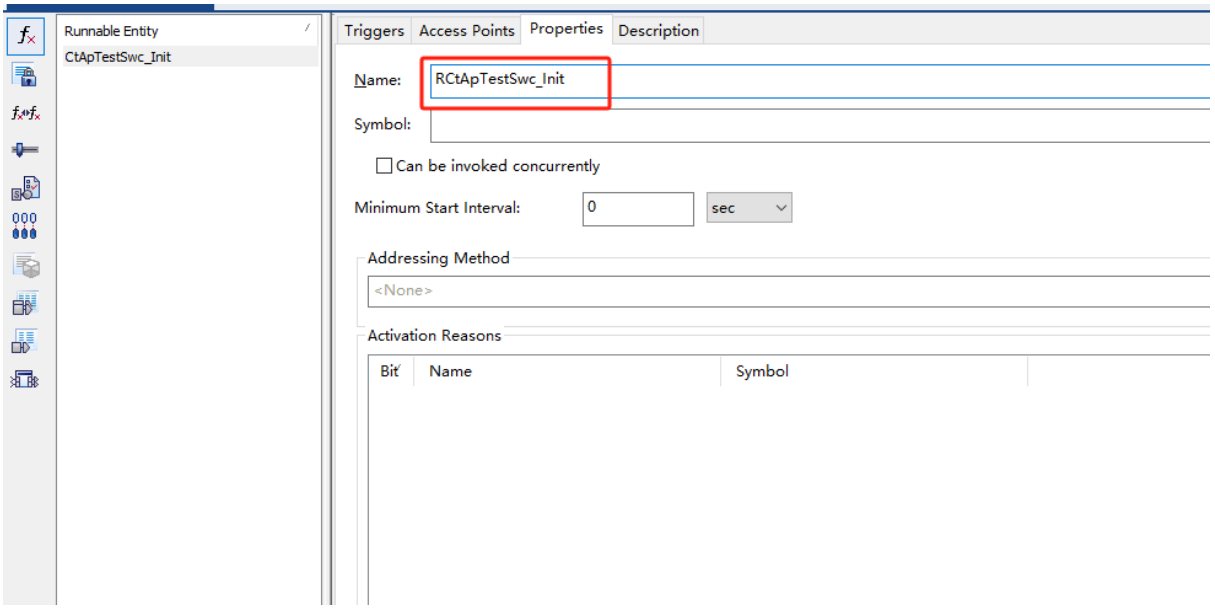

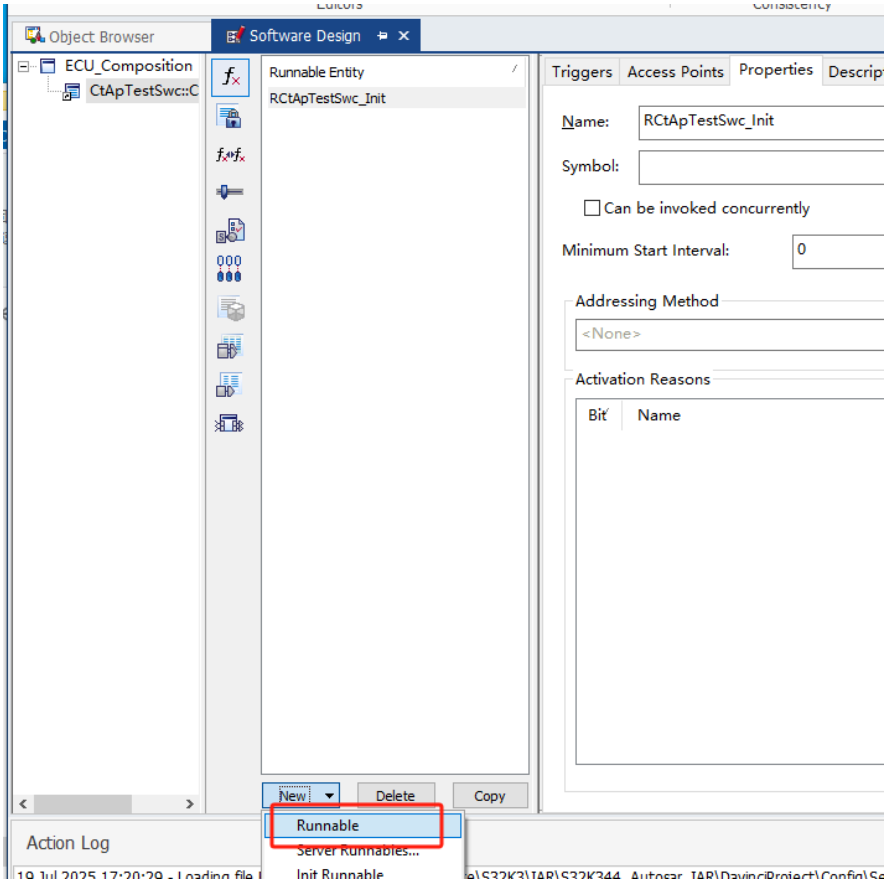


命名RCtApTestSwc_10ms

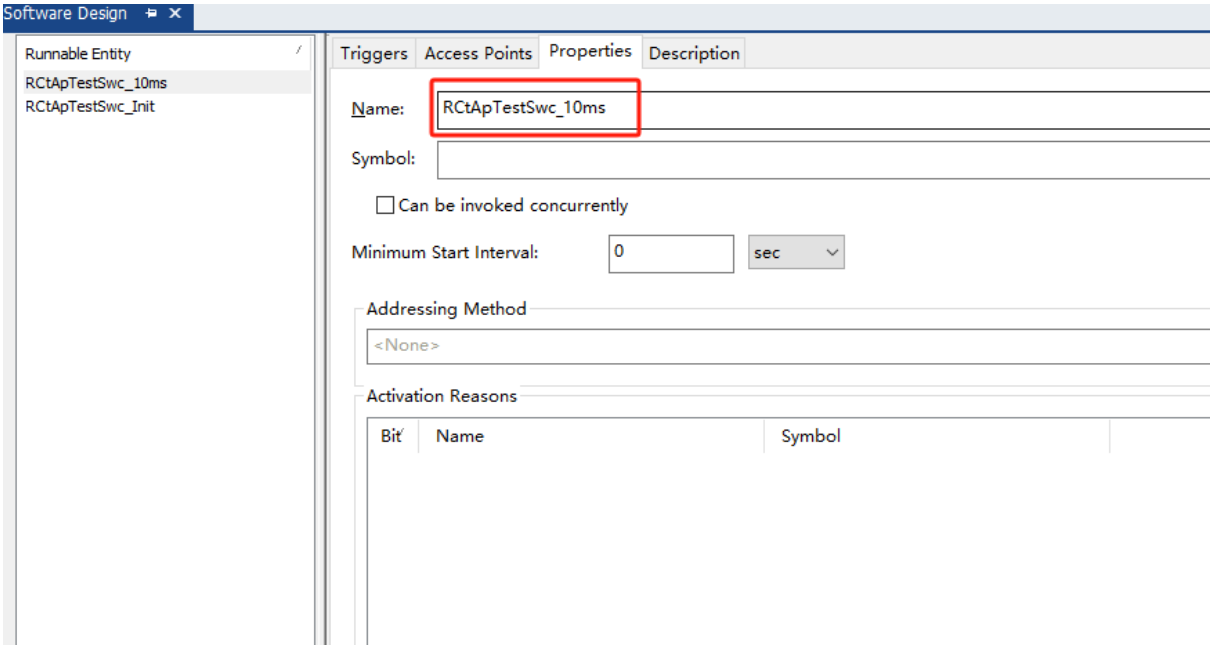


新增定时，让runnable是10ms周期

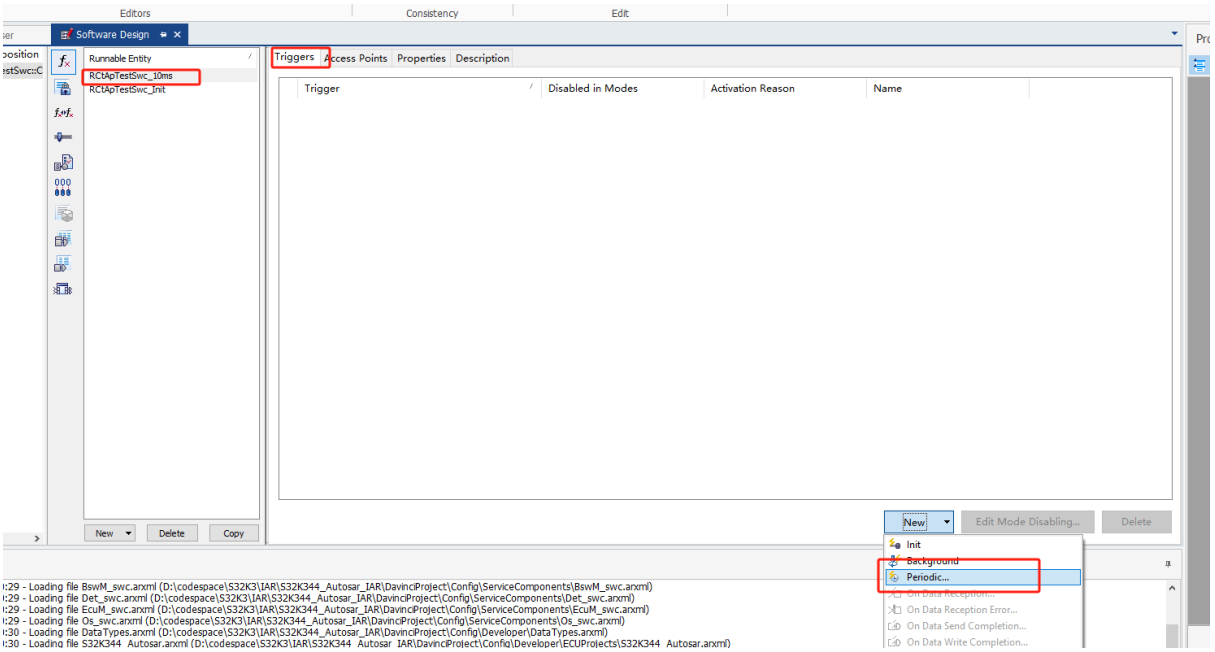


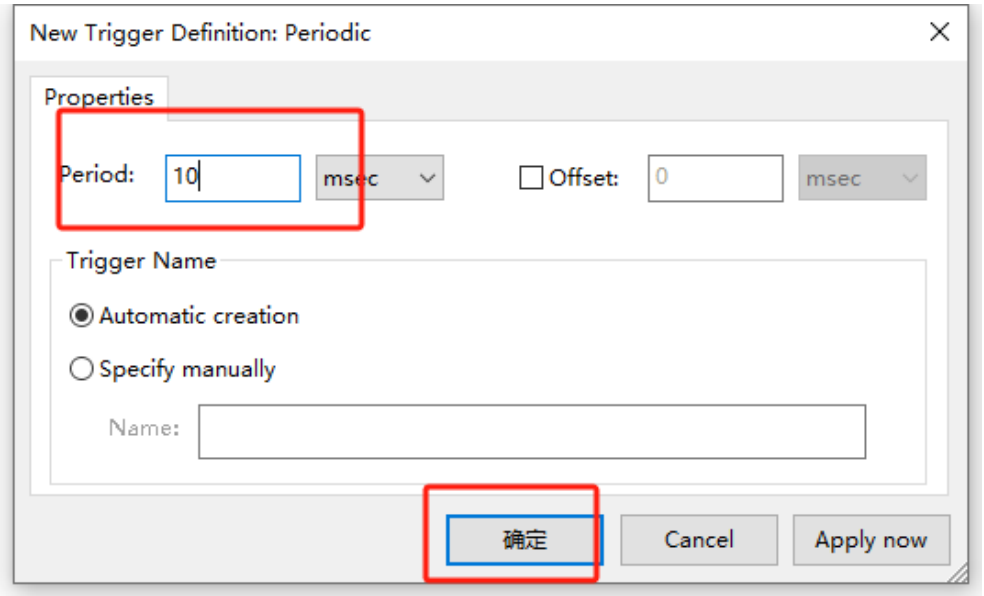


同理新增一个1000ms的runnable

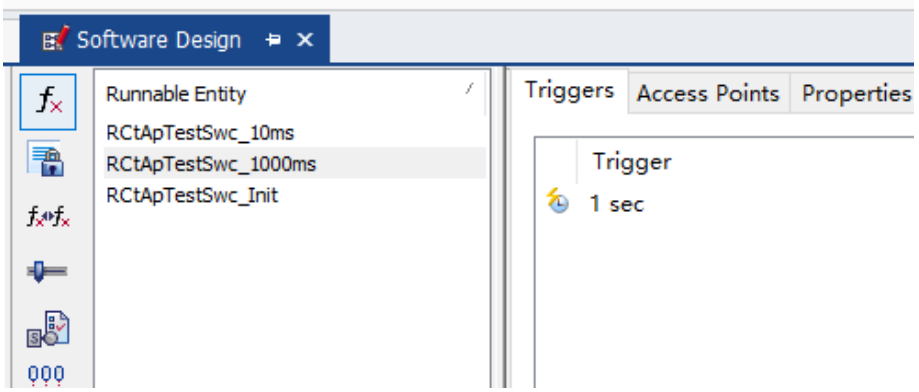

# 二、同步到davinci cfg

## 2.1、同步developer的修改到davinci cfg

打开cfg
D:\codespace\S32K3\IAR\S32K344_Autosar_IAR\DavinciProject\S32K344_Autosar.dpa

点击developer左上角的保存按钮

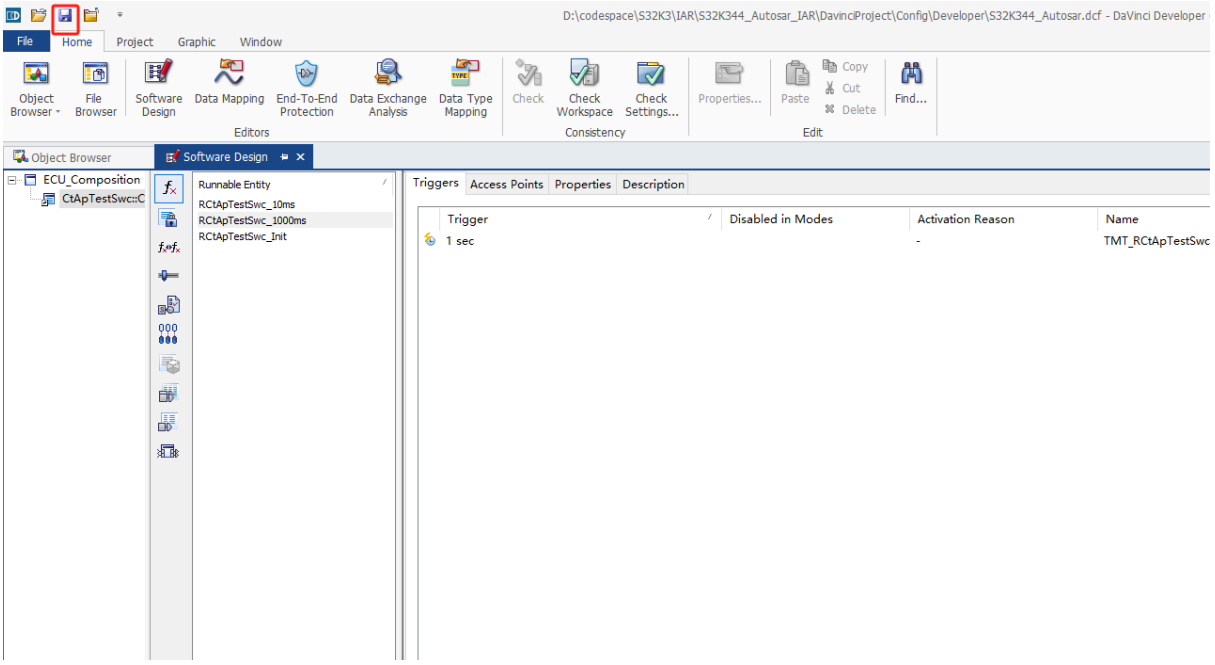


然后cfg这边检测到变化，然后点击同步

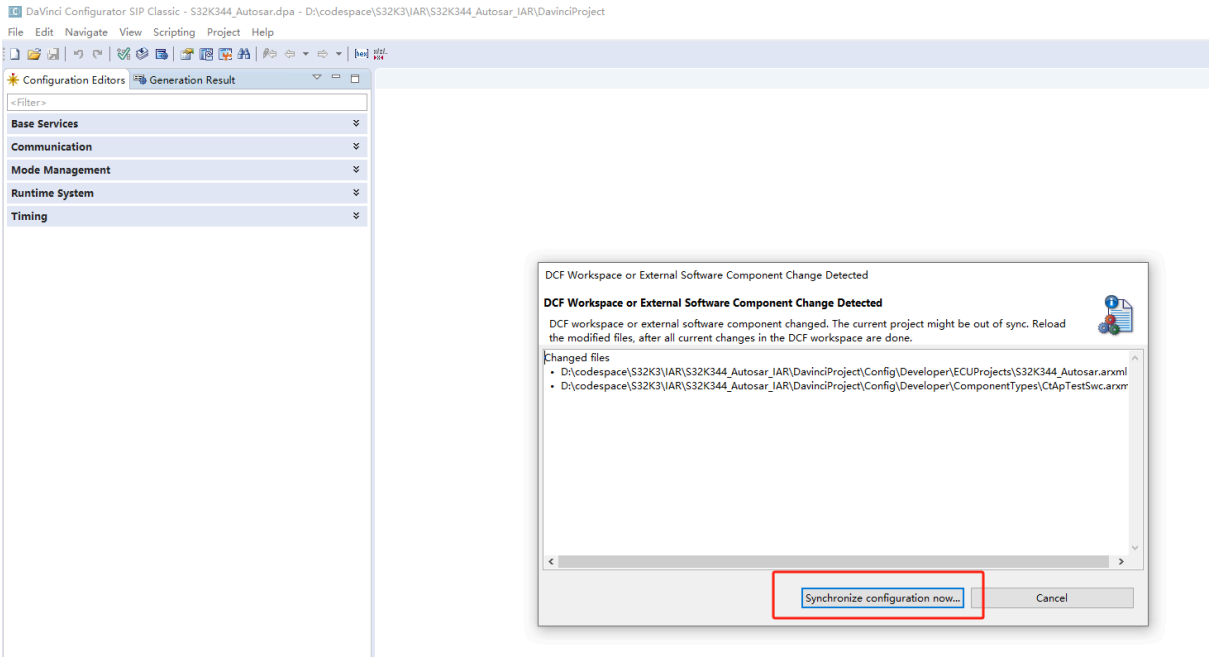


## 2.2、新增init task

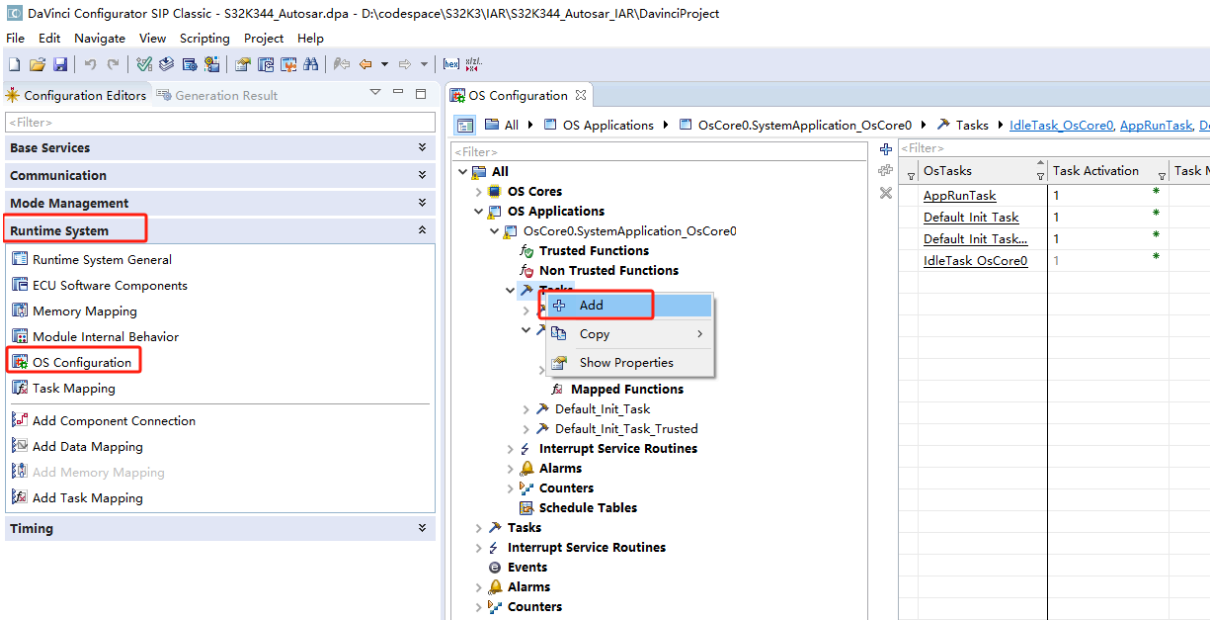


新增SwcInitTask 需要把RCtApTestSwc_Init 映射到此task

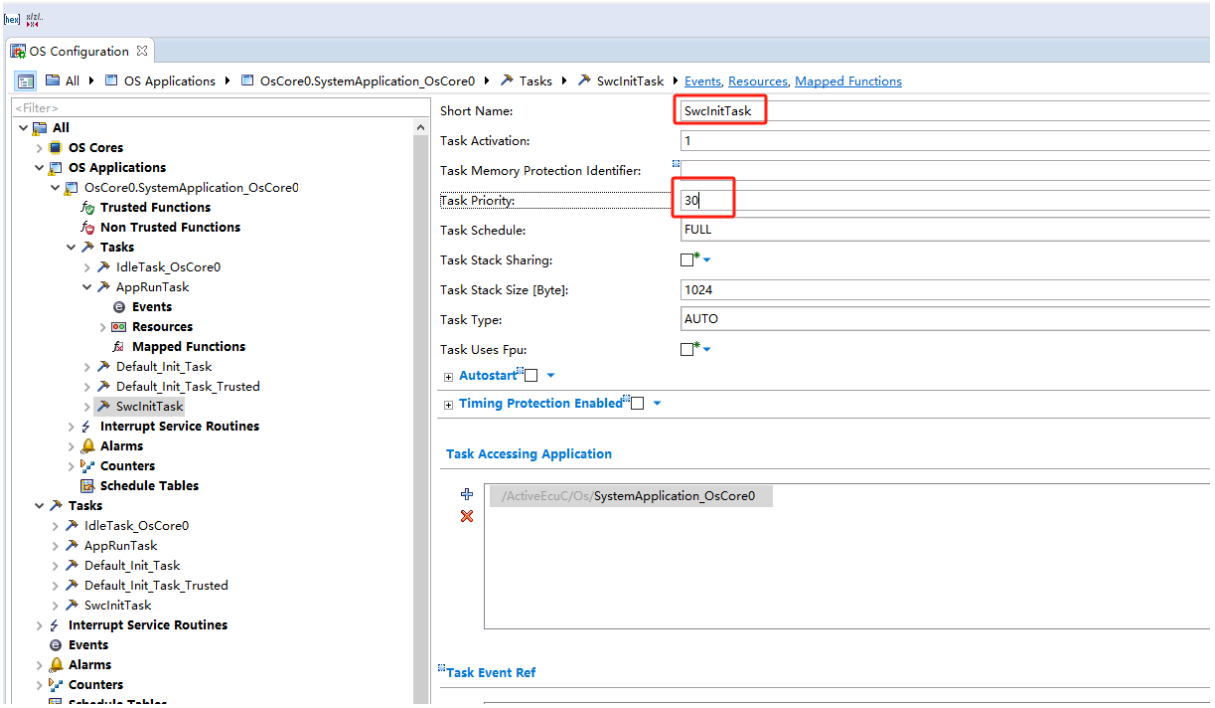


## 2.3 、init\runnable map到task

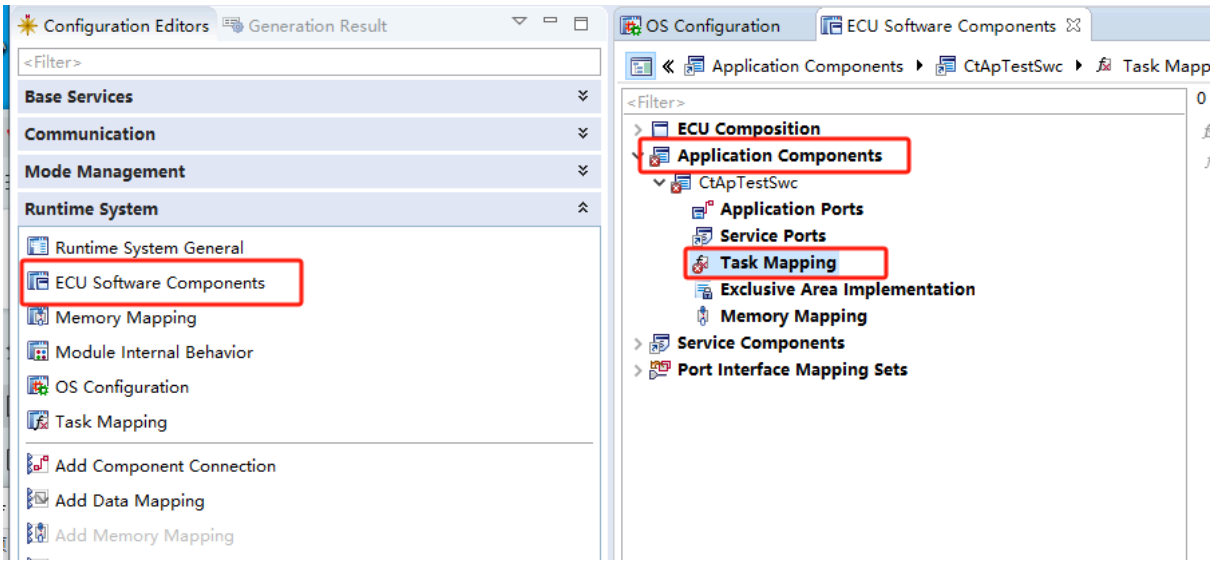

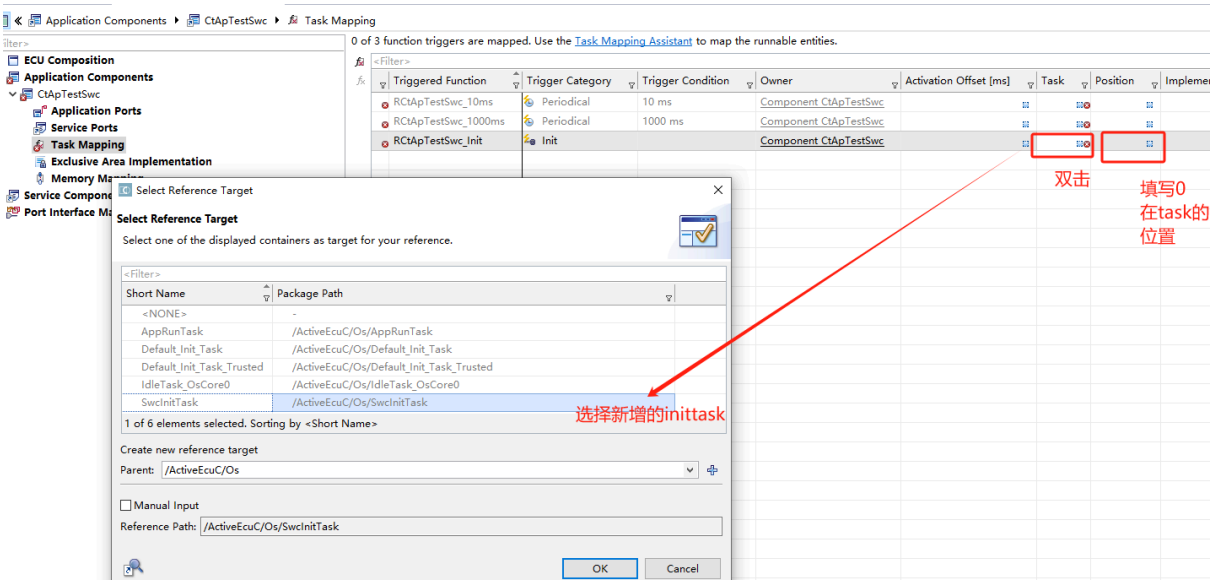


10ms和1000ms map到已有的AppRunTask

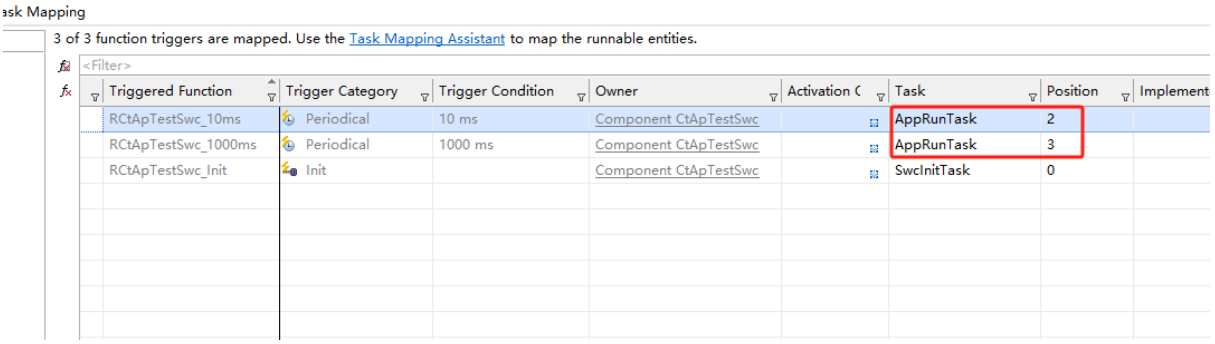


# 三、添加Rte_Start到BswM

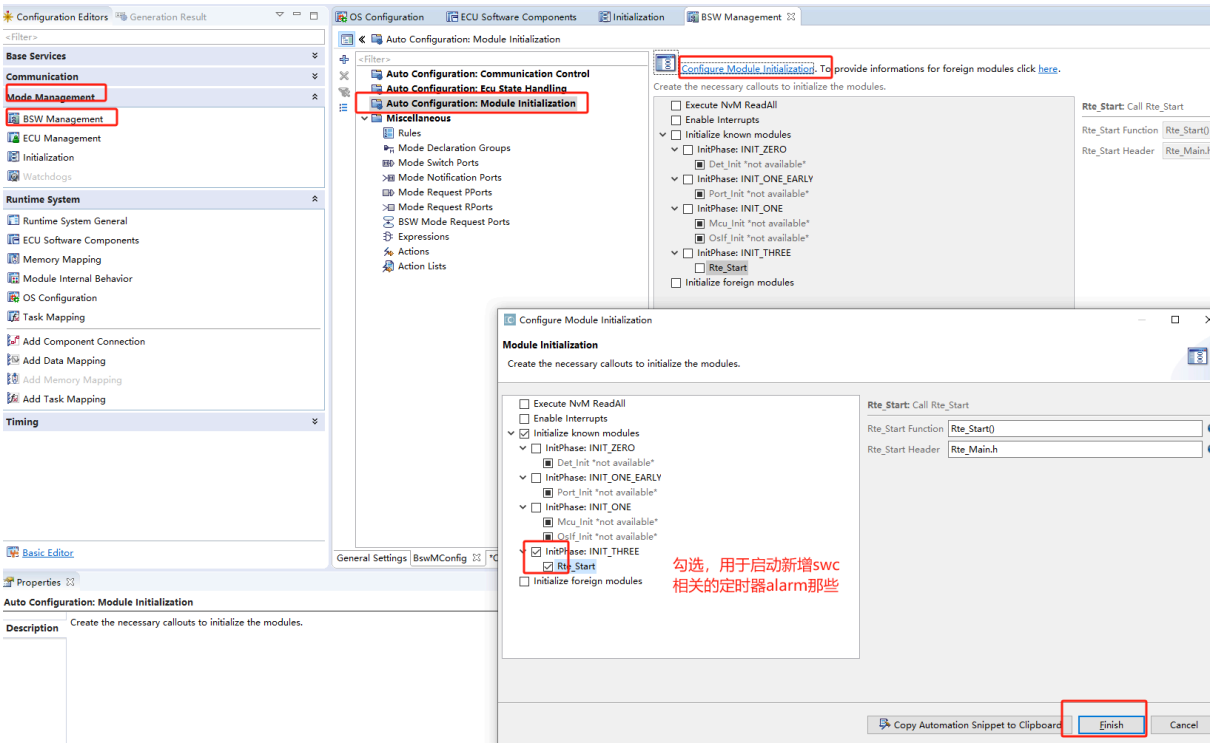


# 四、生成Rte\BswM\Os\MemMap

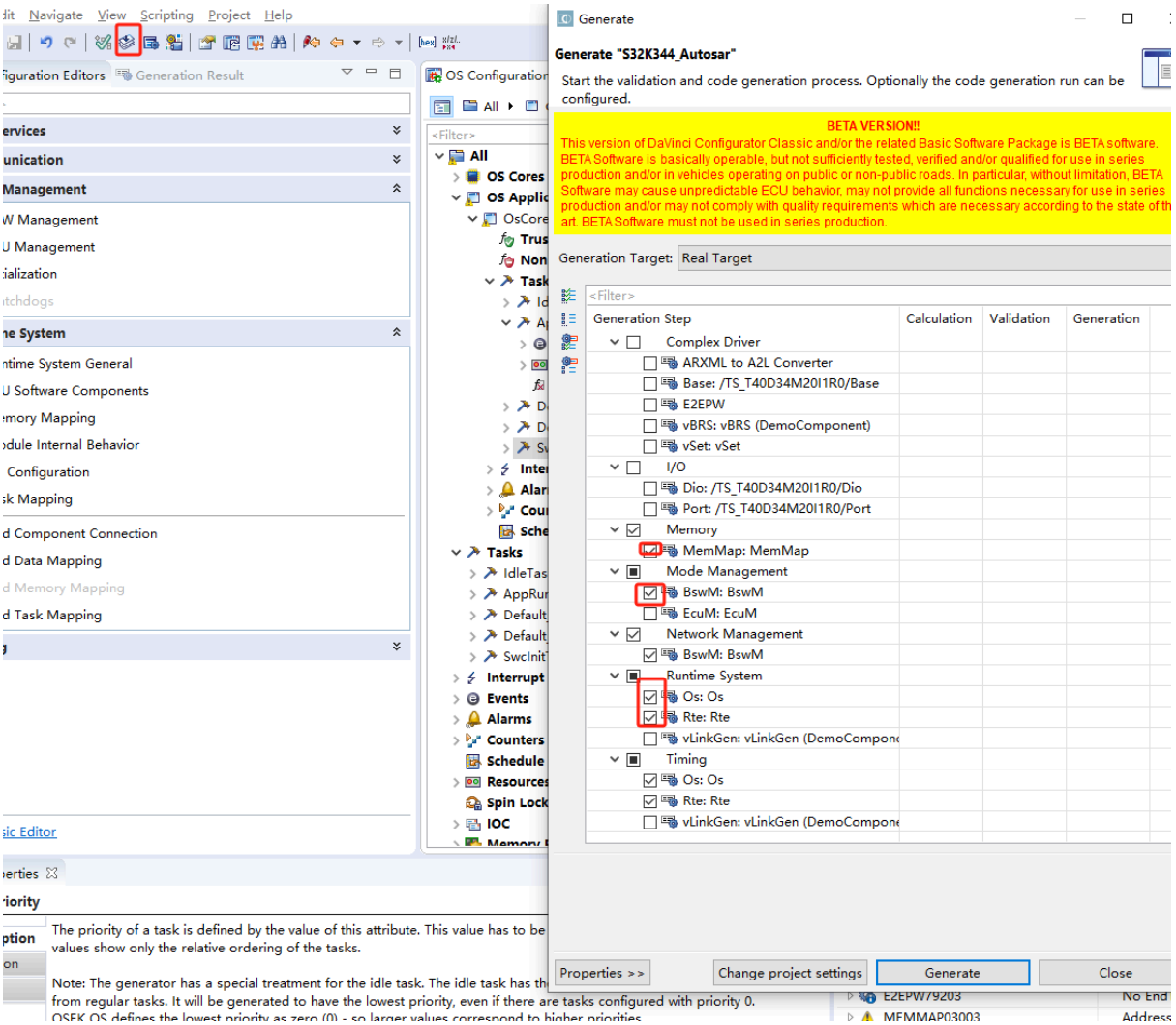
Navigate View Scripting Project Help
Generation Editors
Generation Result
OS Configuration
Generate
Generate "S32K344_Autosar"
Start the validation and code generation process. Optionally the code generation run can be configured.
BETA VERSION!!
This version of DaVinci Configurator Classic and/or the related Basic Software Package is BETA software. BETA Software is basically operable, but not sufficiently tested, verified and/or qualified for use in series production and/or in vehicles operating on public or non-public roads. In particular, without limitation, BETA Software may cause unpredictable ECU behavior, may not provide all functions necessary for use in series production and/or may not comply with quality requirements which are necessary according to the state of the art. BETA Software must not be used in series production.
Generation Target: Real Target
Generation Step
Calculation
Validation
Generation
Complex Driver
ARXML to A2L Converter
Base: /TS_T40D34M20I1R0/Base
E2EPW
vBRS: vBRS (DemoComponent)
vSet: vSet
I/O
Dio: /TS_T40D34M20I1R0/Dio
Port: /TS_T40D34M20I1R0/Port
Memory
MemMap: MemMap
Mode Management
BswM: BswM
EcuM: EcuM
Network Management
BswM: BswM
Runtime System
Os: Os
Rte: Rte
Timing
Os: Os
Rte: Rte
Properties >>
Change project settings
Generate
Close
The priority of a task is defined by the value of this attribute. This value has to be
values show only the relative ordering of the tasks.
Note: The generator has a special treatment for the idle task. The idle task has th
from regular tasks. It will be generated to have the lowest priority, even if there are tasks configured with priority 0.

# 五、生成swc代码

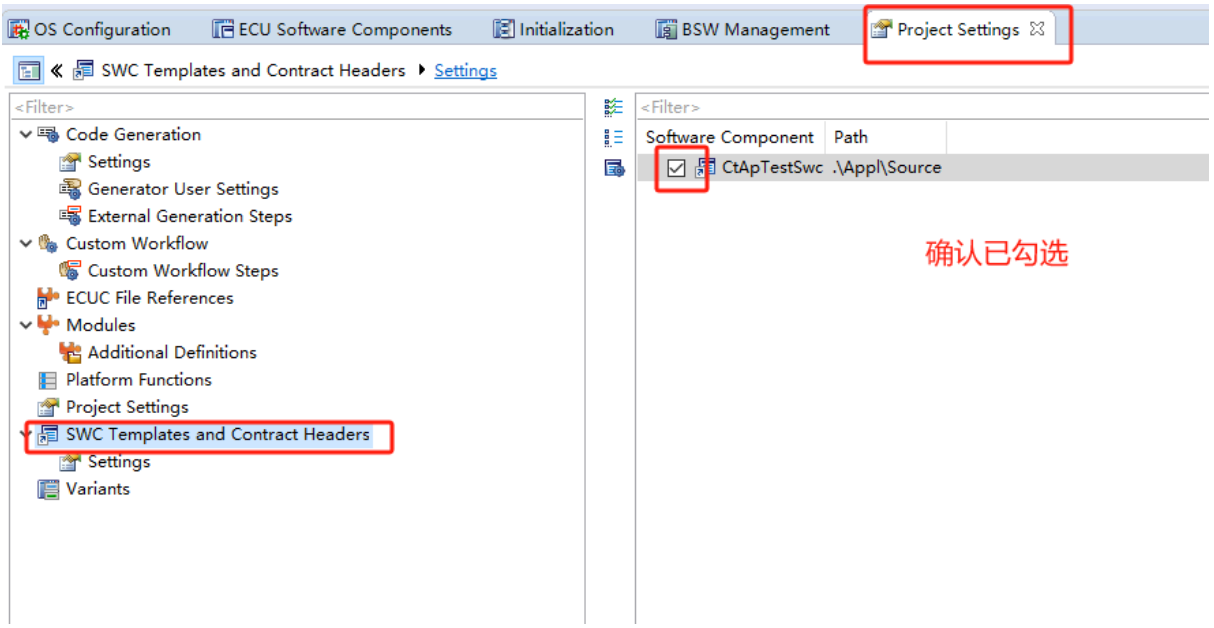


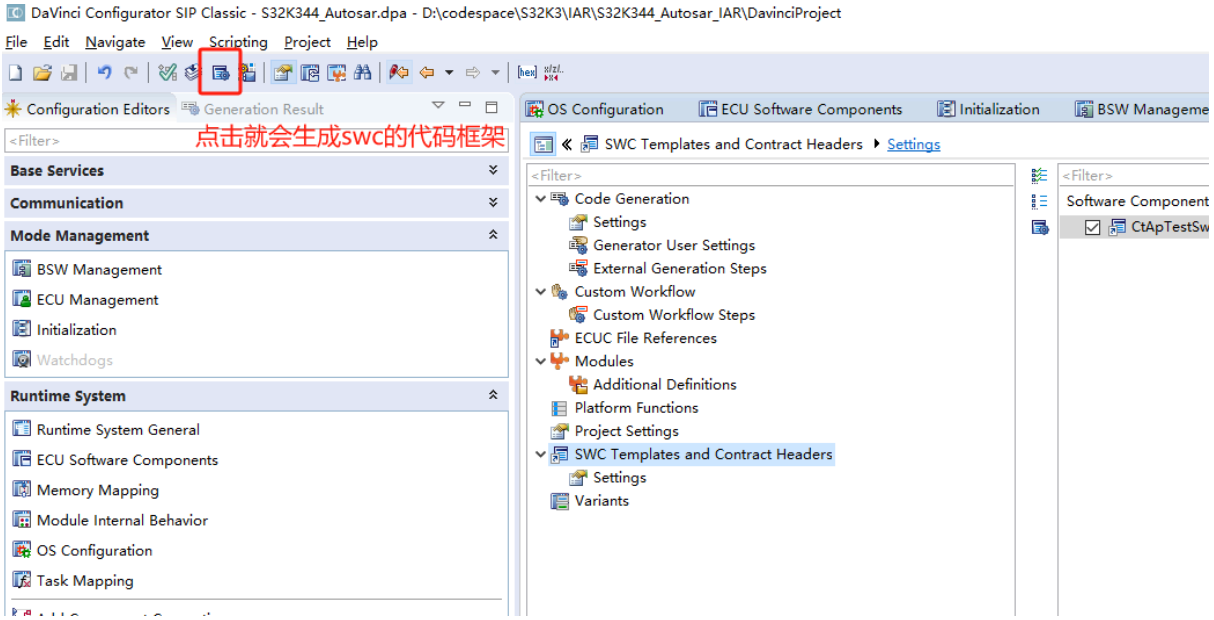


然后在Appl/Source 目录生成CtApTestSwc.c

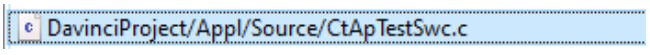


# 六、IAR添加新生成的CtApTestSwc.c

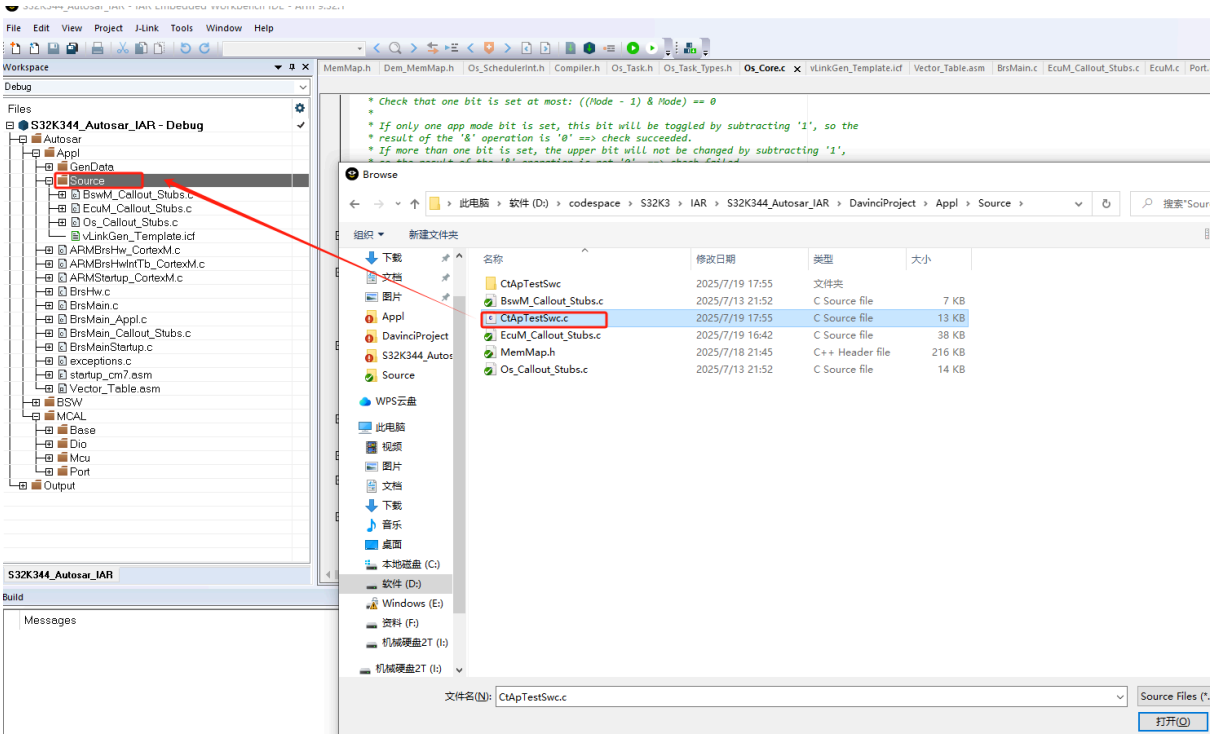


## 七、添加IO翻转测试代码

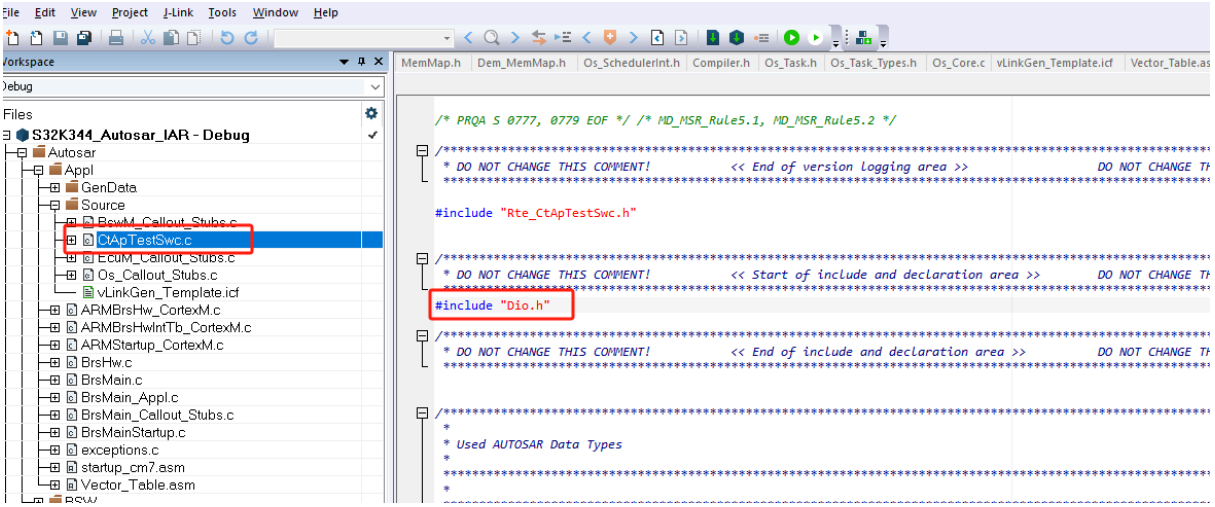

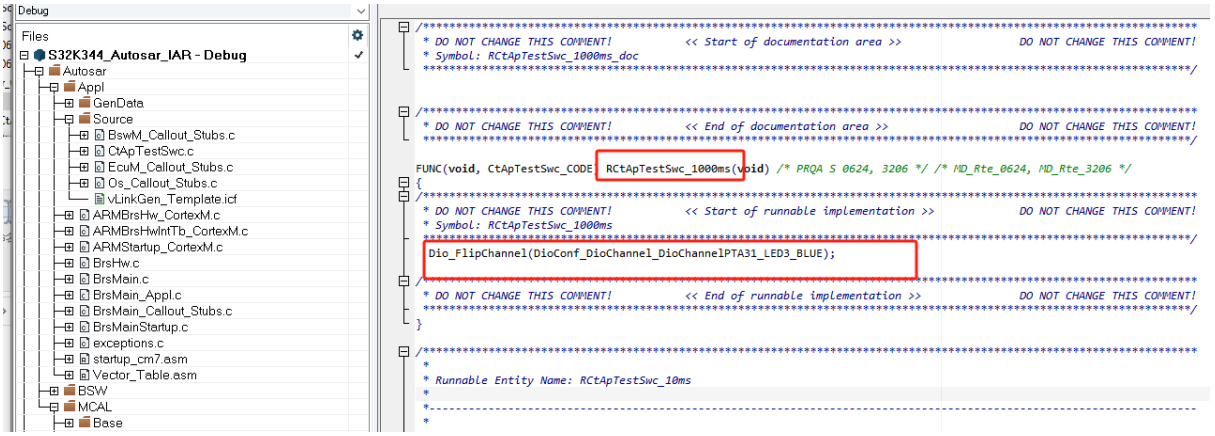

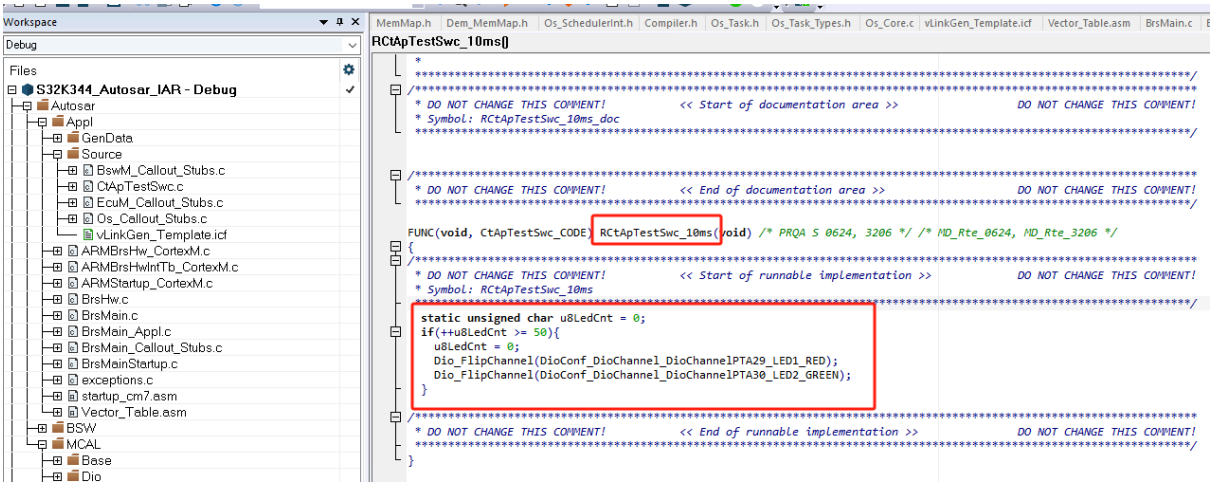
## 10ms处做500ms 翻转IO操作